REGISTER NOW

SUPERALLOYS 2024

15TH INTERNATIONAL SYMPOSIUM ON SUPERALLOYS

September 8–12, 2024

Seven Springs Mountain Resort,
Champion, Pennsylvania, USA

The 15th International Symposium on Superalloys (Superalloys 2024) will highlight technologies for the lifecycle improvement of superalloys. In addition to traditional focus areas of alloy development, processing, mechanical behavior, coatings, and environmental effects, Superalloys 2024 will feature papers from academia, supply chain, and product-user members of the superalloy community that highlight technologies that contribute to improving manufacturability, affordability, life prediction, and performance of superalloys.

The specific technical topics for Superalloys 2024 will include, but are not limited to:

- Improving superalloy manufacturability, affordability, lifecycle, and performance
- Property models and computational tools for superalloys
- Innovative characterization techniques and processing methods for superalloys
- Alloy development and superalloy coatings
- Superalloy mechanical behavior and environmental effects

Keynote Speaker:
Superalloys 2024 will feature a keynote presentation from **Steve Gregson**, a Senior Engineering Fellow at Rolls-Royce.

Learn more at
www.tms.org/Superalloys2024

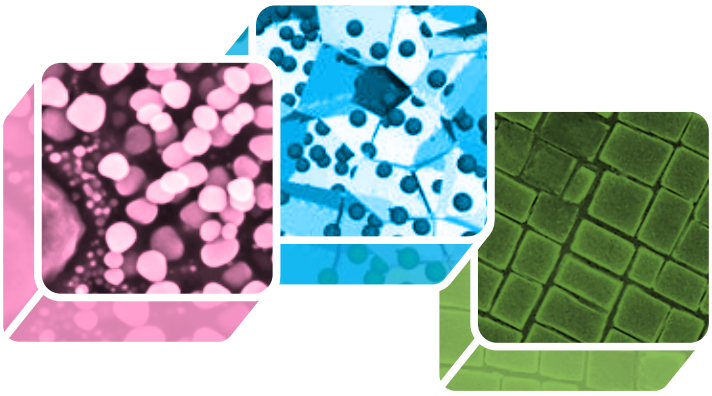

CONFERENCE ORGANIZING COMMITTEE:

- **Jonathan Cormier** (Chair) ENSMA, France
- **Ian Edmonds**, Rolls Royce, UK
- **Paraskevas Kontis**, Norwegian University of Science and Technology, Norway
- **Stephane Forsik**, Carpenter Technology, USA
- **Corey O'Connell**, Special Metals, USA
- **Timothy Smith**, NASA Glenn Research Center, USA
- **Akane Suzuki**, GE Research, USA
- **Sammy Tin**, University of Arizona, USA
- **Jian Zhang**, Institute of Metals Research, China

Sponsored by:
TMS
Structural Materials Division (SMD) and the High Temperature Alloys Committee